

DUNHAM SURVEYING, S.C.
SURVEYING & SUBDIVIDING
DELAVER, WISCONSIN 53115

Iron Pipe found 0.5' more or less
west of correct corner.
removed and set
correctly

Underground utilities along or near property line

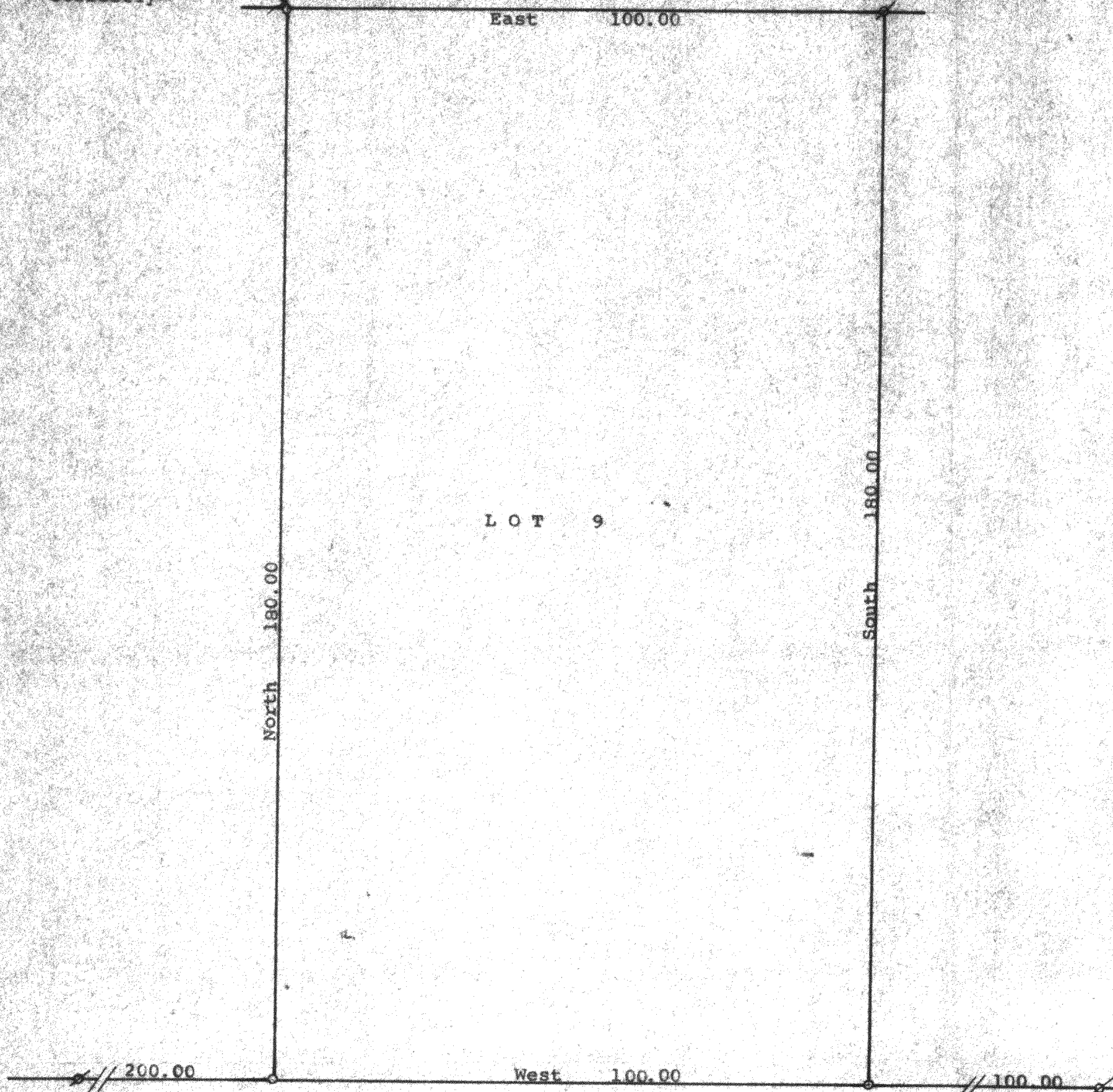

N

Scale - 1" = 20'

o = 1" Iron Pipe Set

⊗ = 1" Iron Pipe Found

Bearings are those on the recorded plat of Inlet
Oaks Subdivision No. 5

Survey ordered by: Professional Realty
Delaver, WI 53115

STATE OF WISCONSIN) ss
COUNTY OF WALWORTH)

I, George T. Dunham, Surveyor, certify that I have surveyed the
property described as follows:

Lot 9 in Block 14 of Inlet Oaks Subdivision No. 5, located in
Section 15, T 2 N, R 16 E, Walworth County, Wisconsin,
and that the plat shown hereon is a correct representation thereof and shows
the size and location of the property, its exterior boundaries, the location
of all visible structures and dimensions of all principal buildings thereon,
boundary fences, apparent easements, roadways and visible encroachments, if
any, and that I have surveyed the property hereon described, according to the
official records, to the best of my knowledge and belief.
May 17, 1995

George T. Dunham
George T. Dunham, Surveyor

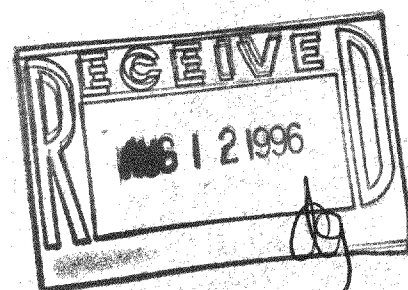
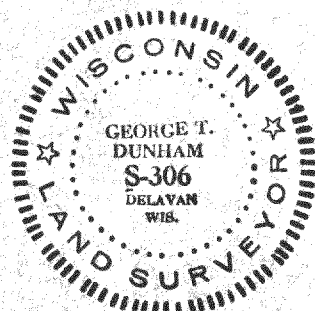

FIN 5-47
216-2274